

HALL
Hutt Valley - Upper Hutt
Family History – Genealogy – Miscellaneous Information
(Weblink HVF Hall Goodwin)

Edward Joseph HALL and Yvonne Patricia GOODWIN
Family History

Edward Joseph HALL

B 02 September 1917 Picton Marlborough New Zealand

D 10 August 1969 Picton Marlborough New Zealand

M 18 October 1939 New Zealand

Yvonne Patricia GOODWIN

B 22 October 1919 Upper Hutt New Zealand

D 2014 New Zealand (Mrs Douglas Arthur McKain)

Children:

1. Private Female HALL born New Zealand
- 2.

(Hall Grove was named after Edward Joseph Hall)

Edward Joseph HALL was born 02 September 1917 Picton Marlborough New Zealand. His parents were Josephine Agnes nee Hoffman and William Charles Robert Hall who married 1896 in New Zealand. Edward was the 12th born out of 13 children to Josephine and William.

(Reference RGO NZ birth registration 1917 website 1917/27728 parents Josephine Agnes and William Charles Robert Hall)

1938 Wellington North Electoral Roll

- Edward Joseph HALL 54 Hill Street fireman

(Reference Ancestry website New Zealand Electoral Rolls)

Yvonne Patricia GOODWIN was born 22 October 1919 Upper Hutt New Zealand. Her parents were Ethel Grace nee Keys and William James Goodwin who married 1912 in New Zealand. Yvonne had 2 sisters Ida Ethel born 1913 and Elizabeth Kathleen born 1914 both in New Zealand.

(Reference RGO NZ birth registration 1919 folio website 1919/23110 parents Ethel Grace and William James Goodwin)

Edward Joseph HALL married 18 October 1939 New Zealand Yvonne Patricia GOODWIN

(Reference RGO NZ marriage registration 1939 folio website 1939/12177)

March 1942 NZ WWII Ballot Lists 1940-1945

Edward Joseph HALL 520631 (NZR) King Street Upper Hutt

(Reference Ancestry website March 1942 NZ WWII Ballot Lists 1940-1945 NZ Gazette Military Area No5 (Wgtn) No31 pg 800)

1946 Otaki Electoral Roll

- Edward Joseph HALL King Street Upper Hutt fireman NZR
- Yvonne Patricia HALL King Street Upper Hutt married

(Reference Ancestry website New Zealand Electoral Rolls)

1949 Otaki Electoral Roll

- Edward Joseph HALL King Street Upper Hutt fireman NZR
- Yvonne Patricia HALL King Street Upper Hutt married

(Reference Ancestry website New Zealand Electoral Rolls)

Hall Grove was developed after 1951. A 1951 Upper Hutt map shows clearly no development of the Grove from Gibbons street only the farm building situated on part Section No 118.

1951 Farm house on Gibbons Street - Hall Grove not developed



(Reference Upper Hutt City Library website Recollect Aerial map 1951 Upper Hutt mosaic sheet P-7-3-73)

Hall grove was developed some time before 1954. I have located five (5) people residing in Hall Grove in 1954 including the Hall family.

1954 Heretaunga Electoral Roll

- Edward Joseph HALL Hall Grove Upper Hutt builder
- Yvonne Patricia HALL Hall Grove Upper Hutt married
- John Berthram L BELL Hall Grove Upper Hutt rubber worker
- Teresa Christina BELL Hall Grove married
- George Ronald BELL Hall Grove Upper Hutt rubber worker

(Reference Ancestry website New Zealand Electoral Rolls)

1955 Hall Grove development off Gibbons street

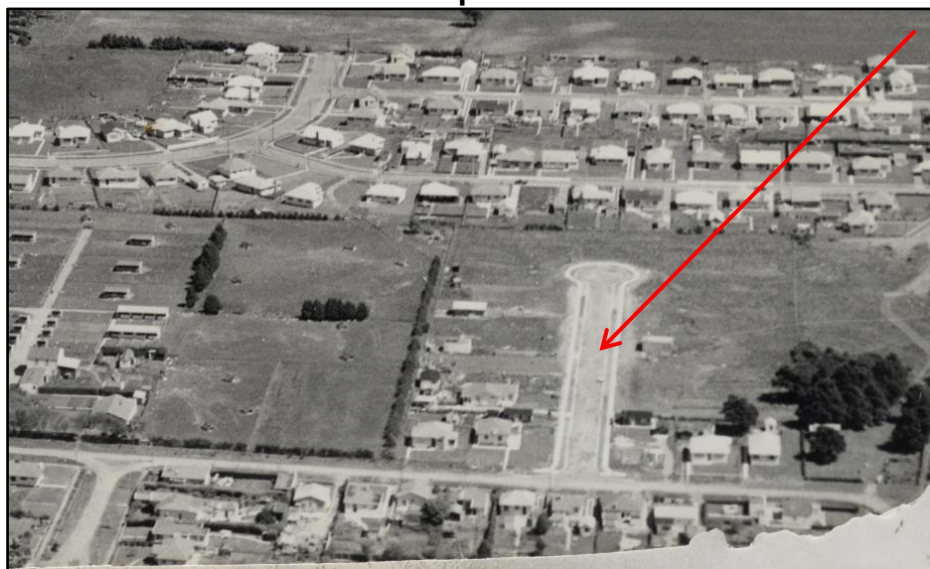

(Reference Upper Hutt City Library website Recollect Aerial view 1955 south-west Gibbons Street Cora Prout collection)

1957 Heretaunga Electoral Roll

- Edward Joseph HALL 7 Hall Grove Upper Hutt builder
- Yvonne Patricia HALL 7 Hall Grove Upper Hutt married

(Reference Ancestry website New Zealand Electoral Rolls)

Upper Hutt Leader 29 August 1957

An Evening of Music - The parents of the more advanced pianoforte pupils of Miss Dorothy Keys Main Road Upper Hutt we're entertained by the former last Saturday night at the home of Mr and Mrs E J Hall, Hall Grove. During the evening which might be termed a recital on informal lines, pupils demonstrated their prowess to their parents who showed their cordial appreciation of the musical fare provided for their entertainment. Mrs J Goodwin well known for her musical ability throughout the district for many years and a sister of Miss Keys also took part in the delightfully informal programme and played favourite after favourite to her happy audience. A charming note was the presentation of a beautiful sheaf of flowers to Miss Keys by her pupils. A finale to a most successful and enjoyable evening was the delicious supper served by the hostess Mrs Hall assisted by Mrs Browne.

(Reference Upper Hutt City Library website Upper Hutt Leader 29 August 1957)

Sometime between 1957 and 1963 the Hall family departed Upper Hutt (North Island) and settled in Blenheim Marlborough (South Island)

1963 Marlborough Electoral Roll

- Edward Joseph HALL 28 Grove Road Blenheim carpenter
- Yvonne Patricia HALL Grove Road Blenheim married

(Reference Ancestry website New Zealand Electoral Rolls)

Sometime between 1963 and 1969 the Hall family departed Blenheim Marlborough (South Island) and settled back in the Hutt Valley (North Island).

1969 Western Hutt Electoral Roll

- Edward Joseph HALL 29 Kaitawa Street Haywards carpenter
- Yvonne Patricia HALL 29 Kaitawa Street Haywards married

(Reference Ancestry website New Zealand Electoral Rolls)

Written by Edward Joseph Hall as follows (date unknown)

"I am at present employed as a carpenter for the NZEP at Haywards & am thoroughly conversant with the type of work done in the construction at the substation & feel that I am fully capable of handling both the work and men & give good advice to both the work as I have had approx 13 years in handling major business I would be able to attend to any electrical matters attached to the position & feel I could give great service to the Dept. & would like to go forward to this higher position. Some sighting & these enable a reference from the Maori affairs Dept. some old issue both showing men employed by me in road which I personal constructed in a subdivision for myself in Upper Hutt & a reference from A R Morgan for 2 years where I worked on schools & prefabs & commercial work & also some ancillary work for the American Contractors on the Rimutaka tunnel. I might say here the reason I am now working for the NZE division on account of a tragedy which happened in Blenheim to our young son was electrocuted by accident & I now haven't wish to go back into business."

(Reference papers held by private daughter of Edward Joseph Hall)

Edward Joseph HALL died 10 August 1969 Picton Marlborough New Zealand.

(Reference RGO NZ death registration 1969 folio website 1969/31725 age 51 born about 1918)

Picton cemetery Row 57 Marlborough New Zealand

Edward Joseph HALL died 10 August 1969 age 51 RIP

Edward Joseph HALL Foreman Haywards 05 September 1969 Probate Wellington Court

(Reference Archives NZ Wellington R23069660 AAOM 6031 1087/1969 filed date 05 September 1969 Will)

1972 Heretaunga Electoral Roll

- Yvonne Patricia HALL 71 Oregon Drive widow
(Reference Ancestry website New Zealand Electoral Rolls)

1978 Heretaunga Electoral Roll

- Yvonne Patricia HALL 71 Oregon Drive widow
(Reference Ancestry website New Zealand Electoral Rolls)

Douglas Arthur MCKAIN was born 09 June 1917 in New Zealand. I have been unable to locate Douglas's New Zealand birth registration.

Yvonne Patricia HALL (widow nee Goodwin) married around 1978 in New Zealand to Douglas Arthur MCKAIN.

1978 Palmerston North Electoral Roll

- Yvonne Patricia MCKAIN 20/125 Ferguson Drive Housewife
(Reference Ancestry website New Zealand Electoral Rolls)

1978 Southern Maori Electoral Roll

- Douglas A MCKAIN 15 Maryhuse Grove Manor Park Overseer
(Reference Ancestry website New Zealand Electoral Rolls)

1981 Palmerston North Electoral Roll

- Yvonne Patricia MCKAIN 302 Botanical Road Housewife
(Reference Ancestry website New Zealand Electoral Rolls)

1981 Southern Maori Electoral Roll

- Douglas A MCKAIN 302 Botanical Road Palmerston North Cnst-Spvsr (Supervisor)
(Reference Ancestry website New Zealand Electoral Rolls)

Douglas Arthur MCKAIN died 30 May 1992 Palmerston North New Zealand.

(Reference RGO NZ death registration 1992 folio website 1992/39439 born 09 June 1917)

Douglas Arthur MCKAIN probate "*Will*" records that he leaves the money he received from the sale of Maori land "*Mohaka A1 Block*" to his brother Frederick Redwood McKain and family (nieces & nephews) Priscilla Ann Curran, Frederick Joseph McKain, Christian Robert McKain, Cristine Green, Shirley McKain and Graeme McKain. Douglas leaves all his cars, articles or household use or ornament and articles of personal use of wear (including jewellery and watches) which he owns at his death to his wife Yvonne Patricia McKain. The residue of his estate to be divided into sixteen (16) equal shares (5 shares) to wife Yvonne Patricia McKain – (2 shares equally) among nice Priscilla Ann Curran and nephews Frederick Joseph McKain and Christian Robert McKain – (6 shares) to brother Frederick Redwood McKain if deceased divide his share among his children Christine Green, Shirley McKain and Graeme McKain – (2 shares) to stepdaughter Ada Down (1 share) to Mohaka Marae Committee. Douglas also states he wishes to be buried at the Te Huki cemetery at Mohaka with his first wife Rangituhi McKain.

(Reference Archives NZ Wellington R23678441 AA0Y 21078 W5461 box 206 358/1992 years 1988-1992)

Yvonne Patricia MCKAIN died 22 August 2014 New Zealand and was buried St John's churchyard Trentham Upper Hutt.

(Reference RGO NZ death registration 2014 folio website 2014/21375 born 22 October 1919)

Yvonne Patricia MCKAIN (ex Hall nee Goodwin) died 22 August 2014 and was buried St John Anglican churchyard Trentham Upper Hutt

St Johns churchyard Trentham Upper Hutt headstone

In loving memory of
YVONNE PATRICIA MCKAIN
(nee GOODWIN)

Died 22 August 2014 aged 94 years
And loving wife of Edward Joseph Hall

Edward Joseph HALL his parents and their descendants

- 0- **William Charles Robert HALL** born 25 June 1877 Wellington New Zealand died 12 August 1964 Blenheim New Zealand married 25 February 1896 Masterton Wairarapa New Zealand
Josephine Agnes HOFFMAN born 17 May 1879 Germany died 15 May 1942 Picton Marlborough New Zealand
#William Charles Robert HALL born 25 June 1877 Wellington New Zealand reference RGO NZ birth registration 1877 folio website 1877/12279 parents Emma Amelia Vuaton and Thomas Ray Hall
#William Charles Robert HALL married 1896 New Zealand Josephine Agnes HOFFMAN reference RGO NZ marriage registration 1896 folio website 1896/782
#Josephine Agnes HALL died 15 May 1942 Marlborough New Zealand reference RGO NZ death registration 1942 folio website 1942/21719 age 63 born about 1879
#William Charles Robert HALL died 12 August 1964 Marlborough New Zealand reference RGO NZ death registration 1964 folio website 1964/39157 age 87 born about 1877
- 0-1- William Valentine HALL born 1896 Wanganui New Zealand died 1967 New Zealand
#William Valentine HALL born 1896 New Zealand reference RGO NZ birth registration 1896 folio website 1896/2747 parents Josephine Agnes and William Charles Robert Hall
#William Valentine HALL died 1967 New Zealand reference RGO NZ death registration 1967 folio website 1967/42200 age 71 born about 1896
- 0-2- Frederick Francis HALL born 1897 New Zealand died 1965 New Zealand
#Frederick Francis HALL born 1897 New Zealand reference RGO NZ birth registration 1897 folio website 1897/17826 parents Josephine Agnes and William Charles Robert Hall
#Frederick Francis HALL died 1965 New Zealand reference RGO NZ death registration 1965 folio website 1965/36295 age 67 born about 1898
- 0-3- Agnes Barbara HALL born 21 April 1900 New Zealand died 1995 New Zealand married 1921 New Zealand William Lawrence EASTON
#Agnes Barbara HALL born 21 April 1900 New Zealand reference RGO NZ birth registration 1900 folio website 1900/9448 parents Josephine Agnes and William Charles Robert Hall
#Agnes Barbara HALL married 1921 New Zealand William Lawrence EASTON reference RGO NZ marriage registration 1921 folio website 1921/5550
#Agnes Barbara EASTON died 1995 New Zealand reference RGO NZ death registration 1995 folio website 1995/52812 born 21 April 1900
- 0-4- Leonard Bernard HALL born 1901 New Zealand died 1901 New Zealand (died young never married)
#Leonard Bernard HALL born 1901 New Zealand reference RGO NZ birth registration 1901 folio website 1901/12193 parents Josephine Agnes and William Charles Robert Hall
#Leonard Bernard HALL died 1901 New Zealand reference RGO NZ death registration 1901 folio website 1901/6630 age 3 months born about 1901
- 0-5- Mary Amelia HALL born 23 November 1902 New Zealand died 1977 New Zealand married 1937 New Zealand Theodore Ben LAUGESSEN
#Mary Amelia HALL born 1902 New Zealand reference RGO NZ birth registration 1902 folio website 1902/14209 parents Josephine Agnes and William Charles Robert Hall
#Mary Amelia HALL married 1937 New Zealand Theodore Ben LAUGESSEN reference RGO NZ marriage registration 1937 folio website 1937/3351
#Mary Amelia LAUGESSEN died 1977 New Zealand reference RGO NZ death registration 1977 folio website 1977/36740 born 23 November 1902
- 0-6- Amy Julie HALL born 21 May 1904 New Zealand died September 1946 Wellington New Zealand married Jack PRIDDLE born 22 May 1908 New Zealand died 17 September 1961 Wellington New Zealand

- #Amy Julie HALL born 1904 Marlborough New Zealand reference RGO NZ birth registration 1904 folio website 1904/17990 parents Josephine Agnes and William Charles Robert Hall
- #Amy Julia PRIDDLE died 1946 New Zealand reference RGO NZ death registration 1946 folio website 1946/26307 age 42 born about 1904
- 0-7- Margaret Emma HALL born 18 September 1906 New Zealand died 1988 New Zealand married 1936 New Zealand Denis Patrick WALSH
- #Margaret Emma HALL born 1906 New Zealand reference RGO NZ birth registration 1906 folio website 1906/20332 parents Josephine Agnes and William Charles Robert Hall
- #Margaret Emma HALL married 1936 New Zealand Denis Patrick WALSH reference RGO NZ marriage registration 1936 folio website 1936/8186
- #Margaret Emma WALSH died 1988 New Zealand reference RGO NZ death registration 1988 folio website 1988/35660 born 18 September 1906
- 0-8- Annie Veronica HALL born 12 October 1908 New Zealand died 1999 New Zealand married 1939 New Zealand Reginald Mansfield MATHER
- #Annie Veronica HALL born 1908 New Zealand reference RGO NZ birth registration 1908 folio website 1908/20692 parents Josephine Agnes and William Charles Robert Hall
- #Annie Veronica HALL married 1939 New Zealand Reginald Mansfield MATHER reference RGO NZ marriage registration 1939 folio website 1939/8833
- #Annie Veronica MATHER died 1999 New Zealand reference RGO NZ death registration 1999 folio website 1999/16981 born 12 October 1908
- 0-9- Frances Martha HALL born 23 July 1911 New Zealand died 2002 New Zealand married 1931 Thomas NORTON
- #Frances Martha HALL born 1911 New Zealand reference RGO NZ birth registration 1911 folio website 1911/17350 parents Josephine Agnes and William Charles Robert Hall
- #Frances Martha HALL married 1931 New Zealand Thomas NORTON reference RGO NZ marriage registration 1931 folio website 1931/3885
- #Frances Martha NORTON died 2002 New Zealand reference RGO NZ death registration 2002 folio website 2002/16799 born 23 July 1911
- 0-10- George Thomas HALL born 23 July 1913 New Zealand died 1983 New Zealand
- #George Thomas HALL born 1913 New Zealand reference RGO NZ birth registration 1913 folio website 1913/20931 parents Josephine Agnes and William Charles Robert Hall
- #George Thomas HALL died 1983 New Zealand reference RGO NZ death registration 1983 folio website 1983/27757 born 23 July 1913
- 0-11- Alfred John HALL born 16 September 1915 New Zealand died 1982 New Zealand
- #Alfred John HALL born 1915 New Zealand reference RGO NZ birth registration 1915 folio website 1915/23611 parents Josephine Agnes and William Charles Robert Hall
- #Alfred John HALL died 1982 New Zealand reference RGO NZ death registration 1982 folio website 1982/34261 born 16 September 1915
- 0-12- Edward Joseph HALL born 02 September 1917 Picton Marlborough New Zealand died 10 August 1969 New Zealand
- #Edward Joseph HALL born 1917 New Zealand reference RGO NZ birth registration 1917 folio website 1917/27728 parents Josephine Agnes and William Charles Robert Hall
- #Edward Joseph HALL died 10 August 1969 New Zealand reference RGO NZ death registration 1969 folio website 1969/31725 ag 51 born about 1918
- 0-13- Henry Louis HALL born 25 August 1919 New Zealand died 1976 New Zealand
- #Henry Louis HALL born 1919 New Zealand reference RGO NZ birth registration 1919 folio website 1919/24439 parents Josephine Agnes and William Charles Robert Hall
- #Henry Louis HALL died 1976 New Zealand reference RGO NZ death registration 1976 folio website 1976/44448 born 25 August 1919

Yvonne Patricia GOODWIN her parents and their descendants

- 0- **William James (Bill) GOODWIN** born 1885 New Zealand died 1961 New Zealand married 1912 New Zealand **Ethel Grace KEYS** born 1890 New Zealand died 1963 New Zealand married 1912 New Zealand

- #William James GOODWIN born 1885 New Zealand reference RGO NZ birth registration 1885 folio website 1885/6491 parents Esther and Edwin Keys
#Ethel Grace KEYS born 1890 New Zealand reference RGO NZ birth registration 1890 folio website 1890/14160 parents Lizzie and William Richard Keys
#William James GOODWIN married 1912 New Zealand Ethel Grace KEYS reference RGO NZ marriage registration 1912 folio website 1912/1010
#William James GOODWIN Plumber Exchange Street Upper Hutt Second Reserves C Classification (married 2 children) World War One 1914-1918
#William James GOODWIN died 1961 New Zealand reference RGO NZ death registration 1961 folio website 1961/29761 age 76 born about 1885
#Edith Grace GOODWIN died 1963 New Zealand reference RGO NZ death registration 1963 folio website 1963/33192 age 73 born about 1890
- 0-1- Ida Ethel GOODWIN born 21 February 1913 New Zealand died 14 July 1979 Upper Hutt New Zealand married Robert Grey CALVERT born 26 February 1916 died 2000 New Zealand
#Ida Ethel GOODWIN born 1913 New Zealand reference RGO NZ birth registration 1913 folio website 1913/8967 parents Ethel Grace and William James Goodwin
#Robert Grey CALVERT born 26 February 1916 Patea Taranaki New Zealand reference RGO NZ birth registration 1916 folio 569 website 1916/7399
#Ida Ethel CALVERT died 1979 New Zealand reference RGO NZ death registration 1979 folio website 1979/43855 born 21 February 1913
#Ida Ethel CALVERT wife of Bob died 14 July 1979 age 66 years buried Akatarawa cemetery
#Robert Grey CALVERT died 2000 New Zealand reference RGO NZ death registration 2000 folio website 2000/24509 born 16 February 1916 [sic]
- 0-2- Elizabeth Kathleen GOODWIN born 1914 New Zealand died 1931 New Zealand (never married)
#Elizabeth Kathleen GOODWIN born 1914 New Zealand reference RGO NZ birth registration 1914 folio website 1914/26256 parents Ethel Grace and William James Goodwin
#Elizabeth Kathleen GOODWIN died 1931 New Zealand reference RGO NZ death registration 1931 folio website 1931/7920 age 17 born about 1914
- 0-3- Yvonne Patricia GOODWIN born 22 October 1919 Upper Hutt New Zealand died 2014 Palmerston North New Zealand married 1939 New Zealand Edward Joseph HALL born 02 September 1917 Picton Marlborough New Zealand died 10 August 1969 Picton Marlborough New Zealand
#Yvonne Patricia GOODWIN born 22 October 1919 Upper Hutt New Zealand reference RGO NZ birth registration 1919 folio website 1919/23110 parents Ethel Grace and William James Goodwin
(Refer to beginning of this document for Hall Goodwin family tree details)

HALL Grove residents and miscellaneous information

2020 Hall Grove Upper Hutt

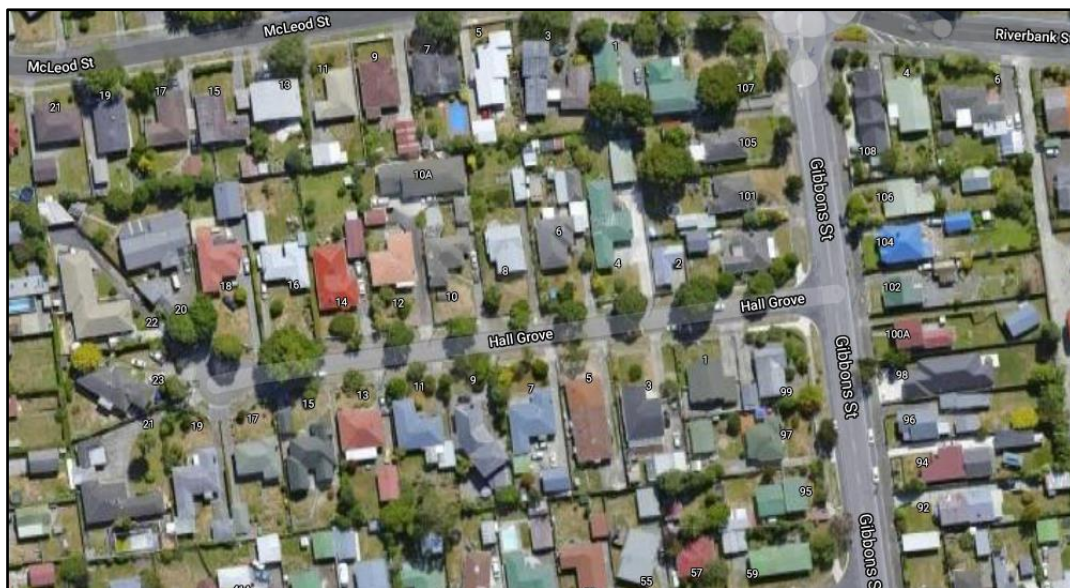

(Reference Google maps website Hall Grove Upper Hutt year 2020)

1954 Heretaunga Electoral Roll

- Edward Joseph HALL Hall Grove Upper Hutt builder
- Yvonne Patricia HALL Hall Grove Upper Hutt married
- John Bertram L BELL Hall Grove Upper Hutt rubber worker
- Teresa Christina BELL Hall Grove married
- George Ronald BELL Hall Grove Upper Hutt rubber worker

1956 Upper Hutt Borough Council District Electors List publication

- Edward Joseph HALL nurseryman Gibbons Road (perhaps corner Hall Grove) & Yvonne Patricia HALL married Gibbons Road (perhaps corner Hall Grove)
- John Bertram BELL Hall Grove Rubber worker & Teresa Christina BELL Hall Grove married
- James Henry BRYAN Hall Grove Civil Servant
- Jack Lewis COOLEY Hall Grove
- Adrainus DEKKER Hall Grove plasterer & Margaretha DEKKER Hall Grove married
- Dulcie FUTTER Hall Grove spinster
- Joan Mary HADWIN clerk Hall Grove?
- Alfonsus Gerardus MAATHUIS Hall Grove labourer
- Leslie Eric WHITEMAN Hall Grove labourer
- Ian WHYTE Hall Grove salesman & Margaret Ann WHYTE Hall Grove married

1957 Heretaunga Electoral Roll

- Edward Joseph HALL 7 Hall Grove Upper Hutt builder & Yvonne Patricia HALL 7 Hall Grove Upper Hutt married
- John Bertram Laivart BELL 9 Hall Grove Upper Hutt rubber worker & Theresa Christine BELL 9 Hall Grove Upper Hutt married
- James Henry BRYAN 3 Hall Grove Upper Hutt engineers assistant & Elsie Louisa BRYAN 3 Hall Grove Upper Hutt married
- Jack Lewis COOLEY 17 Hall Grove Upper Hutt Traveller & Rena Mavis COOLEY 17 Hall Grove Upper Hutt machinist
- Frederick John Robert HADWIN 11 Hall Grove Upper Hutt clerk & Joan Mary HADWIN 11 Hall Grove Upper Hutt married
- Leslie Eric WHITEMAN 18 Hall Grove Upper Hutt contractor & Marie Joan WHITEMAN 18 Hall Grove Upper Hutt married
- Ian WHYTE 16 Hall Grove Upper Hutt labourer & Margaret Ann WHYTE 16 Hall Grove married

1957 Upper Hutt Borough Council Supplementary Roll

- Colin THOMSON Hall Grove engineer

- David WINTER Hall Grove builder & Marie WINTER Hall Grove married
- Richard Segar WIREPA Hall Grove Refrigeration Assembler & Marco Patricia WIREPA hall Grove married

1958 Hall Grove protest

Beat the Pistol - Protest Re Proposed Flats Hall Grove - The Town Clerk read a letter of protest over the signatures of ten ratepayers making a strong protest against the granting of a building permit for the erection of a block of flats at the end of Hall Grove. The letter pointed out that the site was a narrow one and the frontages of the sections at the circle end of the street were extremely narrow and did not allow any space for parking of cars without blocking an entrance to one or more of the sections. The erection of a block of flats would constitute a considerable traffic hazard particularly to young children. The Building Inspector advised that no request for a building permit had been received. The writers are to be informed that no application has been made for a building permit for the construction of a block of flats and also that if the flats conform to the Town Planning Scheme Clause requirements Council has no power to prevent the issue of a permit reference Upper Hutt City Library website Upper Hutt Leader 27 February 1958
